# Kleines Quiz 5

1. Trage ein, welche Finger auf welchen Saiten greifen!

**Das mittlere „a”**

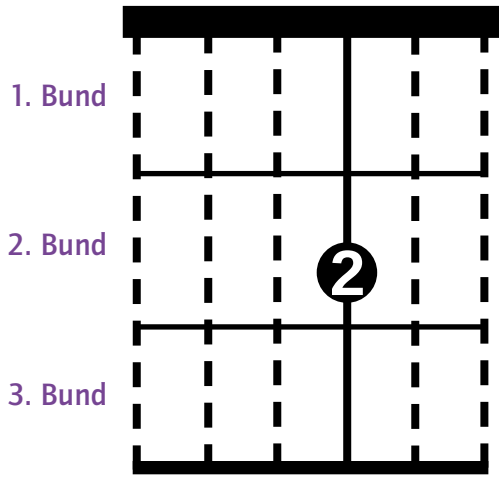


**Das mittlere „g”**

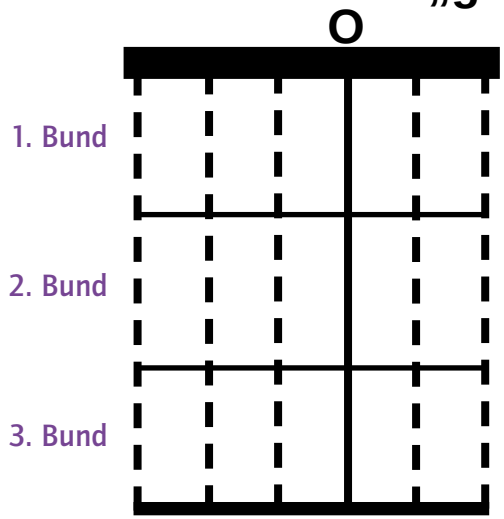


**Am**

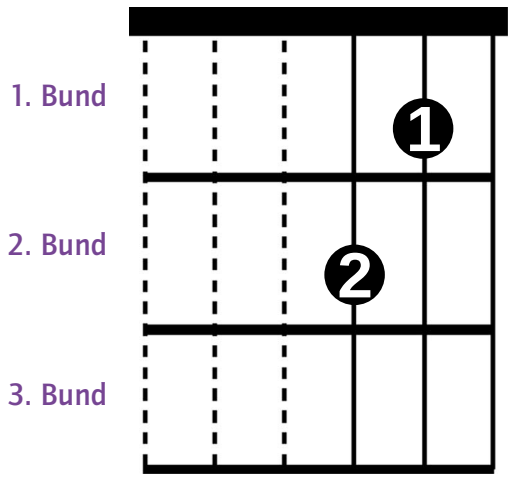


2. Trage die folgenden Töne als halbe Noten in das Notenliniensystem ein!

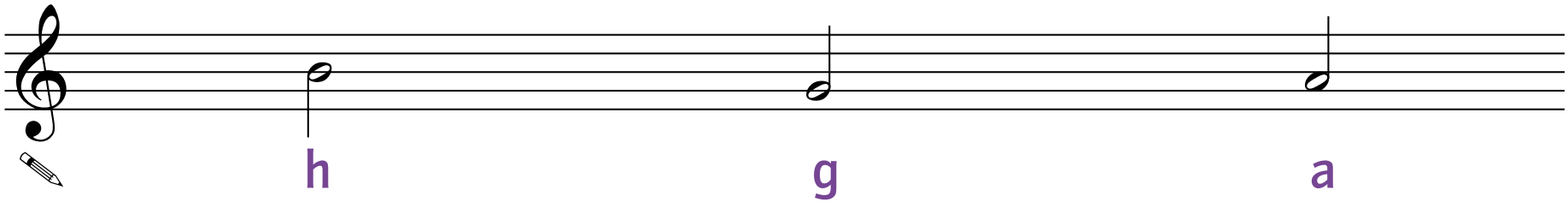

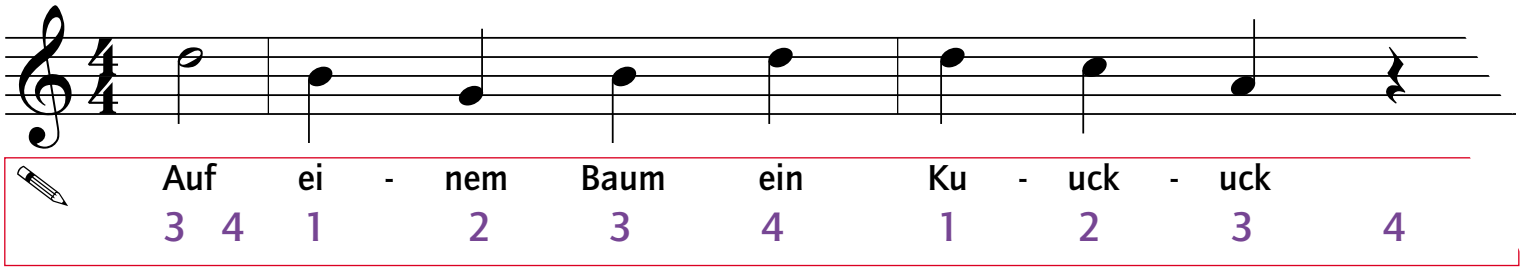
3. Achtung: Auftakt! Erkennst du den Liedanfang? Trage die Zählzeiten ein.